

1 Existing Section East-West - Part 1
Scale: 1:50

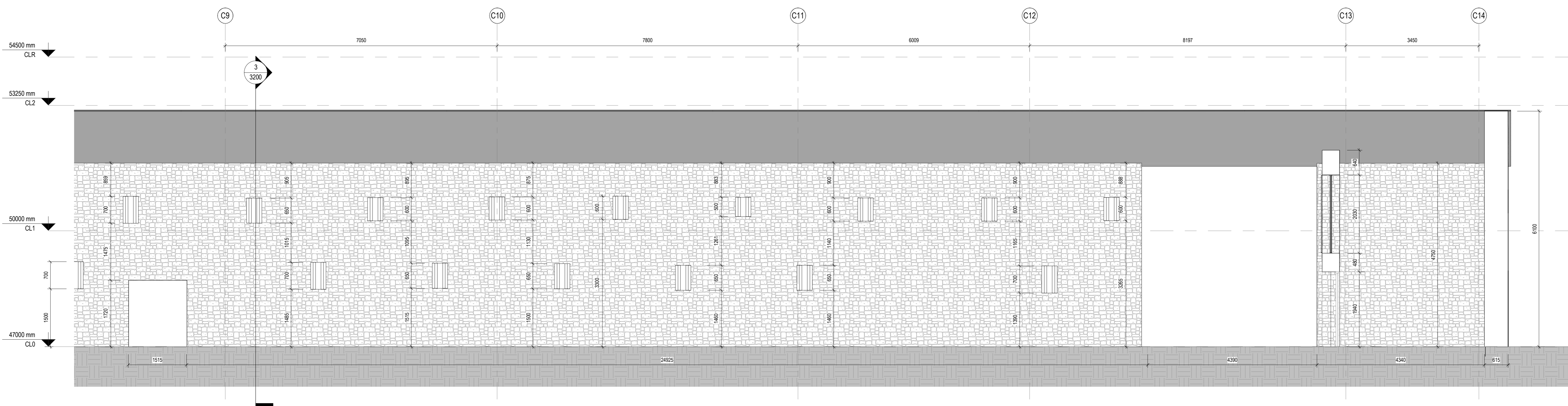

2 Existing Section East-West - Part 2
Scale: 1:50

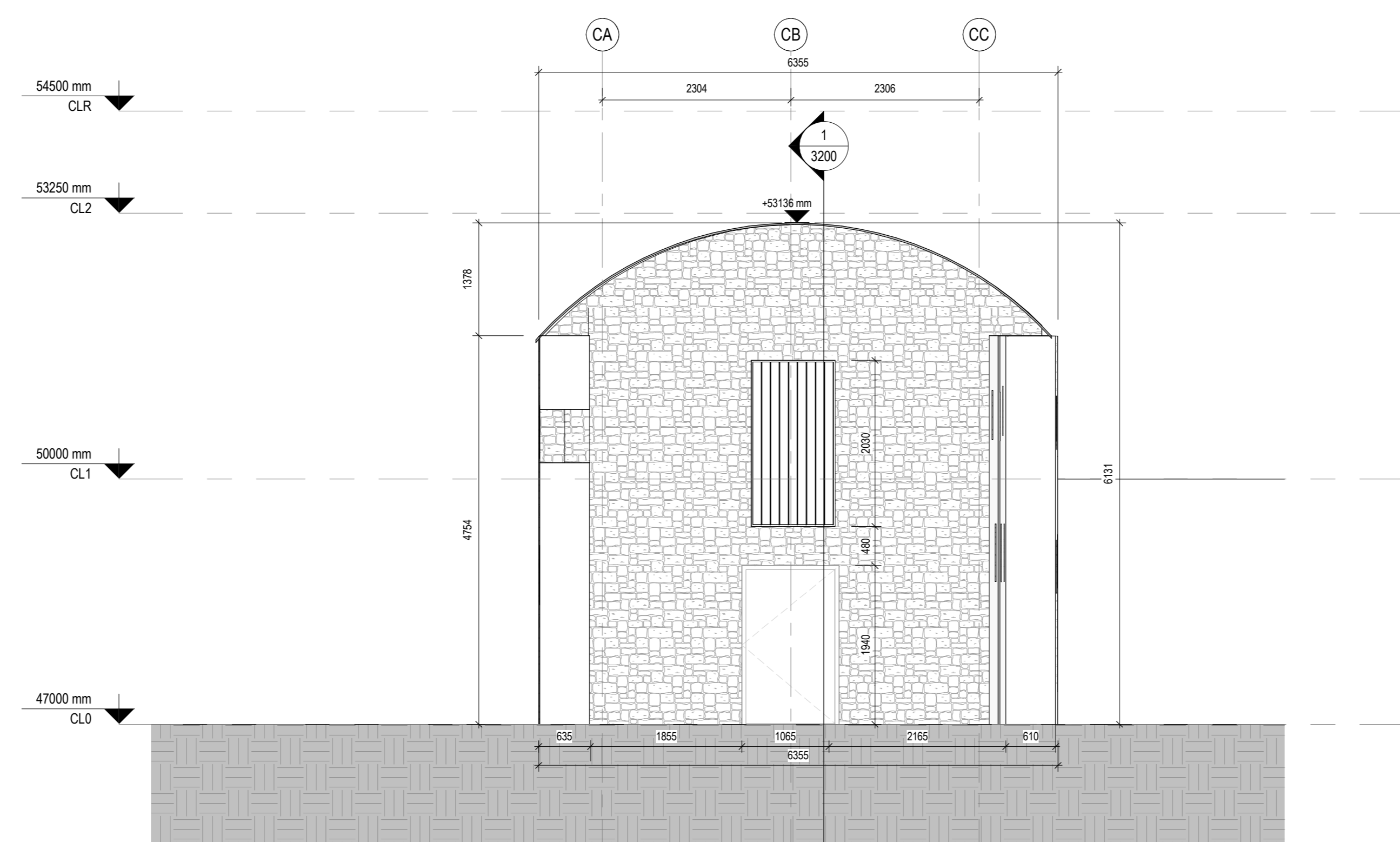

3 Existing Section North-South
Scale: 1:50

COPYRIGHT:
The design and details shown on this drawing are applicable to The Named Project only and may not be reproduced, modified or relied in whole or part to be used for any other project or purpose without the prior written permission of TOT Architects with whom copyright resides.
DO NOT SCALE this drawing. Use figured dimensions only. The Contractor is responsible for checking all levels and dimensions on site prior to commencement of works. Any discrepancies are to be referred to the ARCHITECT.
Drawings to be read in conjunction with all other Consultants Drawings & Specifications were reviewed. Proprietary items shall be fixed in strict accordance with the Manufacturer's Instructions. Sizes of proprietary items shall be checked with Manufacturer.

KEY PLAN

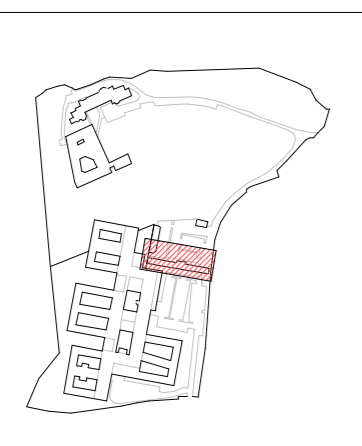

BUILDING KEY PLAN

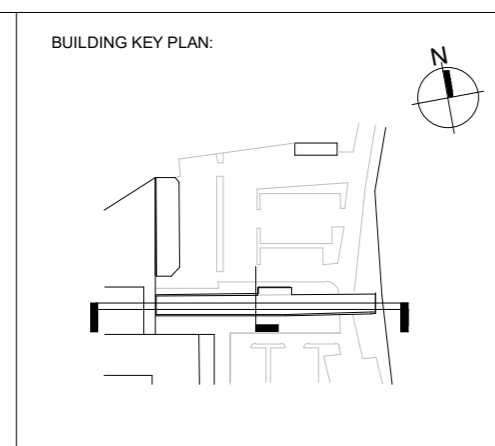

REVISIONS			
NO	DATE	BY	DESCRIPTION

TOT ARCHITECTS

REGISTERED OFFICE:
49 Upper Mount Street
Dublin 2, D02 F1R5, Ireland

T: +353 1 755 7000
W: www.totarch.ie
E: info@totarch.ie

CLIENT	SPMHS	DRAWN	LC	CHECKED	LC	APPROVED	DS	DATE	17/04/2026
PROJECT	St Edmundsbury Hospital Lucan	JOB NUMBER	20-77	SHEET SIZE	A0 L	SCALE	1:50		
PROJECT STAGE	PLANNING	INFORMATION CONTAINER IDENTIFICATION: SPMHS - CB - ZZ - DR - TOT - AR - 3200							
DRAWING TITLE	Existing Consultant Sections	ACCEPTANCE CODE	S	PURPOSE CODE	P3	REVISION	0		